

PLAT OF SURVEY

FOR: DAN CARMODY

DATE: 8/06/2003

DESCRIPTION:

LOT 84 OF ELKHORN WEST SUBDIVISION ADDITION NO. 1, LOCATED IN PART OF THE NE 1/4 AND SE 1/4 FO THE SE 1/4 OF SECTION 35, TOWN 3 NORTH, RANGE 16 EAST AND PART OF THE NE 1/4 OF THE NE 1/4 OF SECTION 2, TOWN 2 NORTH, RNAGE 16 EAST, CITY OF ELKHORN, WALWORTH COUNTY, WISCONSIN.



LEGEND

Symbol	Description
⊗	FOUND 2" IRON PIPE
— —	CENTER LINE ROAD

SCALE 1"=30'

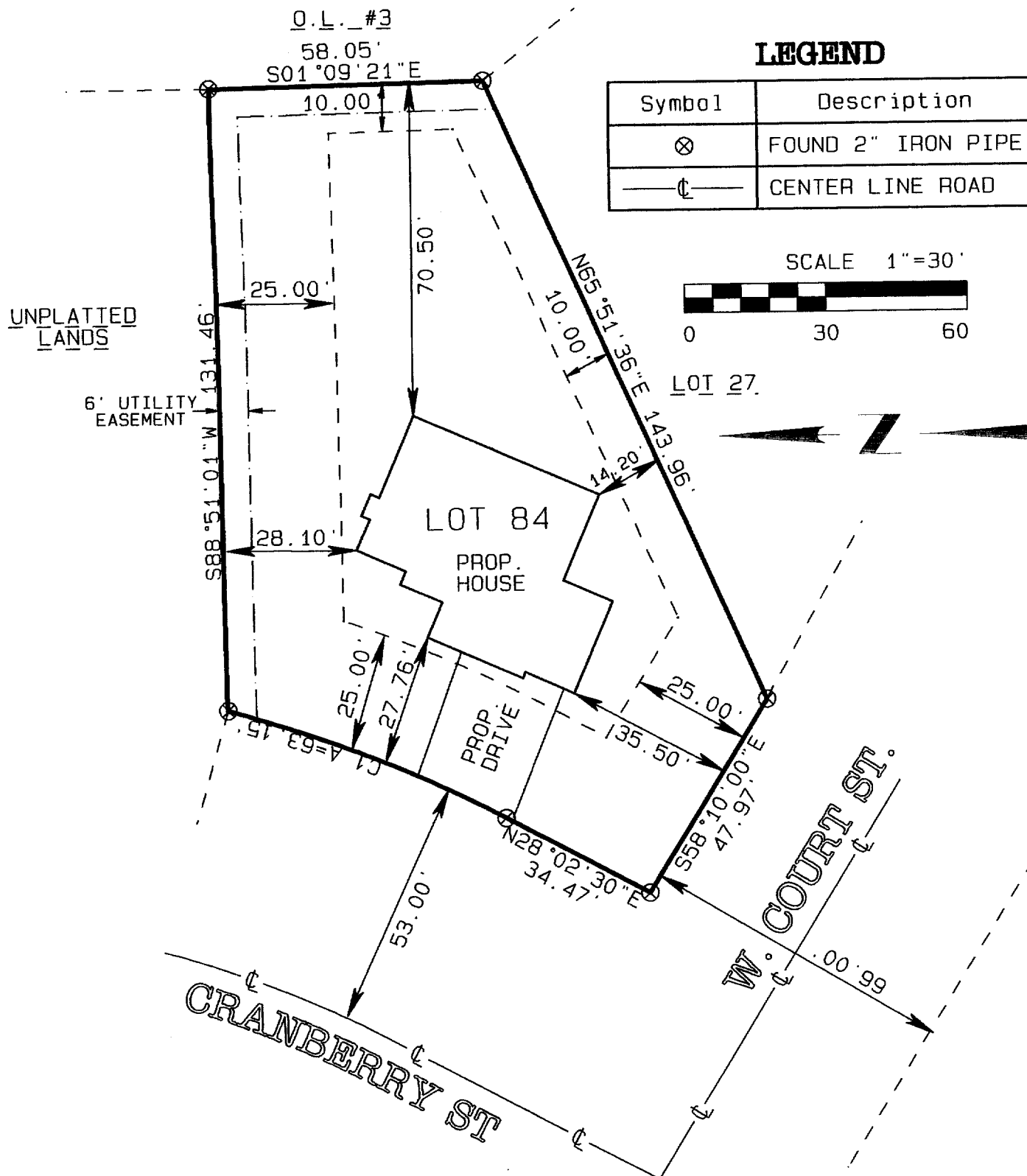
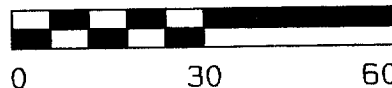

CURVE #	DELTA	RADIUS	ARC	CHORD BEARING	CHORD
C1	12°39'04"	286.00'	63.15'	N21°42'48"E	63.02'

I PAUL H. VAN HENKELUM R.L.S. # 1931 HEREBY CERTIFY THAT THIS SURVEY WAS MADE IN ACCORDANCE WITH THE MINIMUM STANDARDS FOR PROPERTY SURVEYS (CHAPTER 1-E7) STATE OF WISCONSIN AND HAS BEEN PREPARED UNDER MY DIRECTION AND CONTROL AND IS CORRECT TO THE BEST OF MY KNOWLEDGE AND BELIEF.

PAUL H. VAN HENKELUM R.L.S. #1931
RSV DATA6/BRADTDS03/J03108.PRO

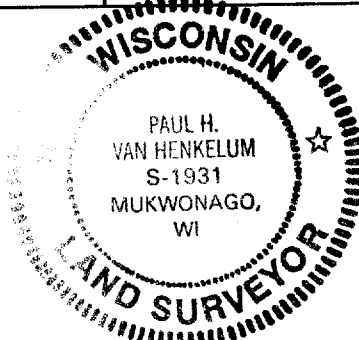

NOV 18 2003

YEW1-84

004-1682